OBITUARIES

Henryetta Potter Chamberlain

December 3, 1909 - March 20, 1996

Henryetta Potter Chamberlain, 86, of Arlington, passed away March 20, 1996, in Arlington.

She was born on December 3, 1909, in Nada to J.J. and Annie Schoellmann Potter.

Henryetta and Frank A. Chamberlain were married on November 11, 1937. She was a retired LVN. Henryetta was affiliated with St. Vincent dePaul Catholic Church in Arlington.

She was preceded in death by her parents; her husband on Dec. 24, 1940; a sister, Albina Potter Wendel; brothers, Clarence H., Ed V., Jesse J. and Lester C. Potter.

Survivors include daughters, Ann Chamberlain McClure-Card and Pat Chamberlain Griffith of Arlington; sisters, Lucille Potter Collins and Dorothy Potter Chenault of Conroe; one brother, Robert (Bob) F. Potter of Columbus; eight grandchildren; and 15 great-grandchildren.

Funeral services were held Saturday, March 23, at 2 p.m. from Henneke Funeral Home in Columbus with Father Dan Kahlich officiating.

Burial followed in the Odd Fellows Rest Cemetery.

Henneke Funeral Home, Columbus, was in charge of arrangements.

Pallbearers were Michael and James McClure; Jeff, Barry, and Michael Griffith; and Matthew Cantrell.

Sympathy is extended to the family in their loss.

Leo Kohleffel

August 5, 1919 - March 22, 1996

Leo Kohleffel, 76, of Columbus, passed away March 22, 1996, at his residence.

He was born on August 5, 1919, in Oak Grove to Oscar and Lela Britton Kohleffel.

Leo and Doris Rodgers married on August 18, 1940.

He was a retired Game Warden who had served with the Texas Parks and Wildlife Department for 35 years. He was affiliated with the Lutheran Church.

Kohleffel was preceded in death by his parents and one brother, Theodore Kohleffel.

Survivors include his wife, Doris of Columbus; daughter, Janet Jurica of Houston; sons, Bill Kohleffel of The Woodlands and Jack Kohleffel of Edna; six grandchildren; and one great-grandchild.

Funeral services were held Sunday, March 24, at 2 p.m. from Henneke Funeral Home in Columbus with Rev. Sammy Carr officiating.

Interment followed in the Odd Fellows Cemetery in Columbus.

Henneke Funeral Home was in charge of the arrangements.

Pallbearers were Michael, John and Paul Kohleffel; Mark Jurica, George Gaal; Sam Center and Buddy Wooten.

Honorary pallbearers were Dr. R.C. Marburger, Dick Klimple, Phil Gates, John Williams, Bobbie Schmidt, John Allen Nesvadba, Sam Trammel and Gary Eden.

Sympathy is extended to the family in their loss.

Marcelino Frank Rodriguez

July 17, 1905 - March 21, 1996

Marcelino Frank Rodriguez, 90, of Eagle Lake, passed away Thursday, March 21, 1996, at 6:30 a.m. at Rice District Community Hospital in Eagle Lake.

He was born on July 17, 1905, in Ganado to Pedro and Felisita Aguilar Rodriguez.

Rodriguez had been a resident of our area most of his life.

He and Eusebia Talavera were married in Eagle Lake on January 1, 1941. He farmed early in his life, then had a career in truck driving for almost 40 years before retirement.

Rodriguez was a member of the Roman Catholic Parish of the Nativity in Eagle Lake.

He was preceded in death by his parents.

Survivors include his devoted wife of 55 years, Eusebia of Eagle Lake; daughters, Beatrice Rodriguez and Lydia DeJesus Rojas of Eagle Lake; a sister, Angelita Alcantar of Rosenberg; three brothers, G.A. Rodriguez of Eagle Lake, Felipe Rodriguez of Galveston and Ramon Rodriguez of Richmond; seven grandchildren, 16 great-grandchildren, four great-great grandchidren; numerous nieces, nephews, other relatives and loved ones.

A vigil service was held at 8 p.m. Friday, March 22, from the Chapel of Dulany Funeral Home in Eagle Lake.

Funeral services followed from the Our Lady of Guadalupe Sanctuary, Roman Catholic Parish of the Nativity, Eagle Lake at 10 a.m. Saturday, March 23, with Rev. Eddie Winkler officiating.

Interment followed in the Lakeside Cemetery in Eagle Lake.

Dulany Funeral Home of Eagle Lake was in charge of arrangements.

Serving as pallbearers were Jimmy Grounds; Bacilio Jr. and Jason Rodriguez, Steve and Robert Hernandez; and Lupe Gonzales.

Sympathy is extended to the family in their loss.

Lillie Lee (Mama Lillie) Washington Parker

October 6, 1915 - March 12, 1996

On Tuesday March 12, 1996, Lillie Lee was called to her eternal rest with our Almighty God at Rice District Community Hospital in Eagle Lake.

On October 6, 1915, Ms. Mary Ella Washington was blessed with a beautiful girl; she was named Lillie Lee.

"Mama Lillie" grew up and attended school in the Regional Bend Community.

She confessed in Christ at an early age at Mt. Carmel Baptist Church.

Later in her Christian life, she moved her membership to White Cloud Baptist Church under the leadership of Rev. Obie Rhodes and remained there until her death.

She was united in Holy matrimony to Zell T. Parker in 1934. To this union, six children were born.

She served as President of Mission I, Sunday school teacher, Pastor Aide, Sunday School Congress, Assistant Secretary, Choir member and spokesperson for the White Cloud Baptist Church family.

She was preceded in death by her husband and three children.

She leaves her loving memory in the hands of one daughter, Mildred Williams of Eagle Lake; two sons, Royal Lester Parker and wife of Houston and Clyde Lee Parker and wife Lena of San Antonio; one sister, Loreca Thomas of Eagle Lake; three special daughters-in-law, Katherine and Gloria Parker of Eagle Lake and Jackie Parker of Denver, Colorado; 17 grandchildren; 11 great grandchildren; and a host of nieces, nephews and loved ones.

Funeral services were held Saturday, March 16, at 11 a.m. from White Cloud Baptist Church in Eagle Lake with Rev. Obie Rhodes officiating.

Burial followed in the New Town Cemetery.

Ben Davis Funeral Home of Columbus was in charge of arrangements.

Pallbearers were Wayne and Kevin Henderson; Dewayne, Geff and Robert Davis; Andre Black and Malcom Thomas.

Honorary pallbearers were Deacons and Trustees of the White Cloud Baptist Church, Dave Curry, Rev. Leroy Cunningham, Draper Parker, James Amos, Roy Lester Parker Sr., Clyde L. Parker, Darrell Parker, Calvin Parker Jr., Christopher Parker and Roy Lester Parker Jr.

Sympathy is extended to the family in their loss.

When the Message is Important Send DaySpring Cards

Communion & Confirmation CARDS

Easter CARDS

Share the joy of Easter with family and friends.

DaySpring CARDS

When You Want to Share Your Heart & God's Love

Matters of the Heart

305 Burns ♥ Eagle Lake

234-5536

We Featured DaySpring Cards for All Your Special Days

ANNOUNCING NEW ARRIVALS

Jonathan Rodriguez

Mr. and Mrs. Guadalupe Rodriguez of Garwood announce the birth of their second child, a son, born March 13, 1996, at 5:37 a.m. at Rice District Community Hospital.

Jonathan Rodriguez weighed six pounds, four ounces, and measured 18 inches at birth. The attending physician was Dr. Russell Thomas.

He was welcomed home by his big brother, J. Guadalupe Rodriguez, one year old.

Maternal grandparents are Jesus and Martha Leal of Garwood.

Paternal grandparents are Amado and Socorro Rodriguez of Mexico.

Taylor LeAnn Semora

Mr. and Mrs. Brian Semora of Eagle Lake announce the birth of their second child, a daughter, born March 13, 1996, at 6:08 p.m. at Rice District Community Hospital.

Taylor LeAnn weighed 10 pounds, eight ounces, and measured 22-1/3 inches at birth.

The attending physician was Dr. Russell Thomas.

She was welcomed home by her brother, Justin Brian, two years old.

Maternal grandmother is Ms. Diane Coufal of Eagle Lake.

Paternal grandparents are Bobby Joe and Mary Semora of Eagle Lake.

Great grandparents are Gladys Semora of Eagle Lake, Elsie Kelley of the Bernardo area and Tommy Holland of Houston.

The new mom is the former Kathy Blevins.

Let's Look Back... 24 & 48 YEARS AGO

Jan. 23, 1948

Mr. & Mrs. R.F. McCord of Fort Worth spent the week-end with her mother, **Mrs. M.E. Cooper** and family...

Little **Miss Dorothy Mae Zahradnick**, nine year old daughter of **Mr. & Mrs. David Zahradnick**, underwent an operation for the removal of her appendix at Laughlin Hospital on Thursday and is reported doing fine...

Mrs. George William Basquez, former **Miss Caroline Ray Smothers**, daughter of Mr & Mrs. S.C. **Smothers**, was married at her home on New Year's Day. The couple is now residing in Houston...

Claire Middlebrook, daughter of **Mr. & Mrs. P.C. Middlebrook Jr.**, celebrated her ninth birthday by inviting about 20 of her fourth grade classmates to attend the picture show with her...

A group of friends gathered at the home of **Mr. & Mrs. Chas. D. Stephens** on last Saturday evening to honor Mr. Stephens with a surprise birthday party... **Mrs. Lee Foster** entertained with a birthday party last week honoring her son, **Joe Lee**, on the occasion of his second birthday anniversary...

Miss Joyce Naumann, daughter of **Mr. & Mrs. M. Naumann** of Eagle Lake, has completed her work for a degree at Southwest Texas State College at San Marcos... **Mrs. R.A. Salladay** was the honoree at a handkerchief shower recently at her home in Chesterville...

A most modern and well-equipped school was opened for classes in the oil producing town of Sheridan on Jan. 5th, with an enrollment of about 130 students and an eight member faculty. The cost was estimated as $230,000. **Otto Bohlman**, Schulenburg contractor, was in charge of construction.

July 1, 1971

T.J. Smith was installed as the president of the Eagle Lake Rotary Club at the ladies night installation on Tuesday, June 22. He will officially take office July 1, 1971...

Miss Eagle Lake 1971, **Vicki Lynn Davidson**, will soon venture to Seguin with visions of a years reign wearing the crown of Miss South Texas. She is the daughter of **Mr. & Mrs. J.K. Davidson**...

Miss Kay Beth Brunner, daughter of **Mr. & Mrs. W.J. (Ted) Brunner**, will begin a delightful month-long visit to France under the Lions International summer exchange program...

I. Vance Duncan, 89, of Eagle Lake, a prominent rancher in Colorado and Wharton Counties for many, many years, succumbed to a lengthy illness in the Eagle Lake Community

(See 24 & 48, Page 7)

Did You Know...

•As early as 4,000 B.C. people used iron from meteorites to make ornaments and weapons.

•The French use handmade clay figures called *santons*, "little saints", in their nativity scenes.

Players

Continued from Page 1

Prairie Edge Players will give two performances of this delightful entertainment, Friday, April 26, and Saturday, April 27.

Making up the cast of *Faith County* are Janet Dupre, Vicki Powers, Marsha Priesmeyer, Gloria McCain, Darlene Argo, Sherri Gould, Ronnie Priesmeyer, Josh Venghaus, and Pat Mascheck.

Everyone is invited to attend one of the two 8 p.m. performances at Prairie Edge Museum Theatre.

"If the audience has half as much fun watching as the cast has had in rehearsing, the play will be an outstanding success," commented a member of the crew; "If you enjoyed *Dearly Departed* don't miss *Faith County*."

QUALITY SERVICE PEACE OF MIND AND A GREAT PLACE TO CALL HOME!

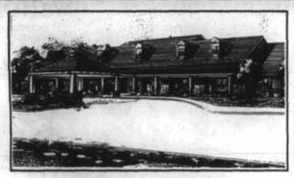

Hearthstone At Briar Lane

OPENING JUNE 1996

At Hearthstone, we know there is no place like the comfort of home. But when a loved one can no longer live alone, our staff of caring professionals can help you find a solution you feel good about.

• 24-hour personal care as needed
• 3 well balanced meals served daily
• Emergency response systems
• Medication supervision
• Scheduled transportation
• Activities and exercise

For More Information Call:
409-532-5800
Licensed Senior Assisted Living
1930 Briar Lane • Wharton • Texas

RESERVE SPACE NOW AND TAKE ADVANTAGE OF OUR PRE-OPENING DISCOUNTED RATES

Rice Consolidated ISD Board Policy

BB2 (LOCAL)

Distribution of Board Positions:

The District positions are assigned to the different areas as follows as agreed by the citizens when consolidation took place:

Eagle Lake — Positions 1, 5, and 7
Sheridan — Positions 3 and 4
Garwood — Positions 2 and 6

As a matter of clarification, the Eagle Lake area is the general area that was formerly the Eagle Lake ISD; the Garwood area was formerly the Garwood ISD; and the Sheridan area was the former Sheridan ISD, plus a portion of the former Rock Island ISD that is now in the Rice Consolidated Independent School District.

Political advertisement paid for by Frederick Leopold, Cathy Leopold, Treasurer, P.O. Box 9, Nada, Texas 77460.

Massey Ferguson
W.A. Virnau & Sons, Inc.
Sealy: 885-3549 Sealy Direct: 234-5312

Schindler LPG, Inc.
234-3314 Eagle Lake

The First National Bank
Member F.D.I.C. Bank of Friendly Service Eagle Lake

Lissie Flying Service
Farmer to Farmer Agriculture Flying
Lissie, Texas 234-2482

Eagle Lake Headlight
220 E. Main "Your Hometown Newspaper" 234-5521

Attend the Church of Your Choice...

LIVING HOPE CHURCH: Revs. Joe and Mercy Fling; 234-5536.
TEMPLE BEREA: 621 Maple Street, Eagle Lake. Rev. Romero.
ROCK ISLAND FULL GOSPEL: P.O. Box 232, Rock Island; 234-5840; Nick Williams, Pastor.
BETHELEM de JUDEA ASSEMBLEA de DIOS: 1000 East E Street, Eagle Lake.
SEALY ASSEMBLY OF GOD: 1140 Meyer St., Sealy; Warren Richardson, Pastor.
THE DAY OF PENTECOST APOSTOLIC REVIVAL: FM 102 S, Matthews, 4 p.m. (at Mt. Zion). Rev. R.L. Carter.
EAST BERNARD FIRST BAPTIST: Rev. Clifford Roser.
FIRST BAPTIST: N. Lake at E. Prairie, Eagle Lake. Rev. David Mann.
FRIENDSHIP BAPTIST : 405 S. Lake, Eagle Lake; Rev. Earl Shorter, Jr., Pastor, 234-5795.
GETHSEMANI BAPTIST MISSION: 901 B Street, Eagle Lake.
GREATER MT. OLIVE BAPTIST: Rev. R. Kiser, Pastor. 705 Lake, Eagle Lake, 234-3545.
PROVIDENCE BAPTIST: 1207 E. State, Eagle Lake. Rev. Coby Shorter; 234-3735.
ROCK ISLAND BAPTIST: Bob Allison, Pastor.
SHERIDAN FIRST BAPTIST
WHITE CLOUD BAPTIST CHURCH: 202 Old Altair Rd., Eagle Lake; Rev. Obie Rhodes; 234-3800.
CHURCH OF CHRIST: Sheridan, Texas.
NEW LIFE FELLOWSHIP: Hwy. 90A, Sheridan; Del Sanford, Pastor; 234-3276.
CHRIST OUR REDEEMER – Charismatic: 478-7534, 478-6512, Jerry C. McKinney, Pastor.
HOLY CROSS CATHOLIC CHURCH: East Bernard.
PARISH OF THE NATIVITY: Our Lady of Guadalupe Sanctuary: Guadalupe Terrace Addition; 7 a.m. (Español); 11 a.m. Our Lady of Perpetual Help Sanctuary: 310 N. Stevenson; 9 a.m. Father Eddie Winkler.
ST. MARY'S CATHOLIC CHURCH: Box 97, Nada, 758-3218. Rev. Msgr. Victor G. Schmidtzinsky, Pastor.
CHRIST EPISCOPAL: 306 E. Stockbridge.
EAGLE LAKE GOSPEL MISSION: Rev. Emil Burger.
GRACE LUTHERAN: 408 N. Stevenson, 234-3381; Rev. Robert E. Schlortt.
LEHRER MEMORIAL UNITED METHODIST: Garwood, Texas. Rev. Larry Bailey, Pastor.
LISSIE UNITED METHODIST: Sandra Kimbrow, Pastor; 234-2112; Lissie, Texas.
ROCK ISLAND METHODIST: Ken Sellers Jr., Lay-Pastor.
UNITED METHODIST: Larry E. Bailey, Pastor. 200 W. Prairie; Sunday School 9:30 a.m.; Worship 10:45 a.m.
FIRST PRESBYTERIAN: 106 E. State St., Eagle Lake. Richard Avery, Pastor.
VINE OF THE LORD: Frank Navarro, Pastor.
FRIENDSHIP A.G: 501 Wallace, East Bernard. Fred Chambers, Pastor.
THE CHURCH OF JESUS CHRIST OF LATTER-DAY SAINTS: 600 West St., Sealy; Marshall Crosby, Branch Pres.
CHURCH OF CHRIST: 815 Milam, Columbus. Roy V. Palmer, Minister.
THE CHURCH OF JESUS CHRIST OF LATTER-DAY SAINTS: 200 N. Lake, Eagle Lake, 234-5805; Miguel H. Artiliano, Branch President.
THE SHEPHERD'S WAY: Non-denominational Christian Fellowship; 217 Main, Sealy. Frank Lucas, Pastor. 885-7873.

Ben Davis Funeral Home
• Monuments
• Pre-Burial
931 Preston Street
Columbus
409-732-2875
Creed A. Henry
Owner/Manager

RAIDER REVIEW

The *Raider Review* is published by the Journalism Department of Rice High School. The opinions reflected are those of the students and not the administration or *The Eagle Lake Headlight* unless otherwise stated.

Spring break

By Rachelle Kallina

The week every student at Rice High School has been waiting for has come and gone. Many students shared their spring break experiences with us.

A few senior girls such as Rebecca Burrow, Leigh Jackson, B.J. Salazar, Cortney Parker and Jill Satsky, went to San Antonio to just get away for several days. They said they enjoyed shopping, visiting the Alamo, eating and relaxing while they were there.

The gang from Garwood, and a few Eagle Lakers, went to Victoria, where they rented a motel room to kick off their spring break. They went shopping and out to eat while they were there.

Nikki Fuller, Aimie Smith, Andrea Machac and Kristen Stienke went to Port Aransas for a couple of days. There they enjoyed looking at all of the guys on the beach, and partying.

Jared Vawter, Erica Wilkerson and Amy Castleman went to Matagorda and played around on the beach.

Everyone seemed to have had a great and safe time.

Ms. Velma Vavrusa and Coach Greg Carrera are shown interacting with several students of H.O.M.E.

H.O.M.E.

By Robyn Rucka

Hispanic members of the area community have come together to form the Hispanic Organization of Mentors and Educators, or H.O.M.E.

The purpose of this organization is to promote education which will benefit the youth of today. This group focuses on the Hispanic students of the community because the Hispanic race has an extremely high drop-out rate, possibly due to the fact that many of the students don't participate in extra-curricular activities. H.O.M.E. plans on setting up a tutoring program for the students soon.

The members of H.O.M.E. include Greg Carrera, Sylvia Contreras, Hortensia Cordova, Jimmi Kasper, Rose Martinez, Michael Mota, Joe Lee Perez, Joe Posada, James Salinas, Suzanne Sykowski, Vilma Vavrusa, Veronica Villafuerte, Dr. Curtis Miles, and Mrs. Robert Hernandez.

These members, and many Hispanic students, met in the commons on Wednesday, March 20, at 1:35 p.m.

The Patsy Torres Positive Force Tour will be visiting Rice Consolidated on May 1. Ms. Torres will be performing for the 4th through 8th graders, followed by the high school students. The Positive Force Tour will meet later in the day with the parents of the community. Students are not encouraged to attend.

H.O.M.E. plans to have a positive effect on the education of Hispanic students.

Meet the Lady Raider

By Marcie Till

This week the spotlight shines on Jennifer Krenek.

She is a member of the varsity girls golf team. This is Jennifer's second year playing varsity golf for Rice, and she's enjoying it.

When asked what her comments were about the season thus far, Jennifer stated, "I've only been to two tournaments, and I've improved each time. Our team also keeps getting better and better!" She feels honored to be a member of the team.

Jennifer is a member of the Flag Corps, Mighty Raider Band and NHS. She is also vice-president of FTA.

She enjoys hanging out with her friends and going to parties and dances.

Jennifer is the daughter of JP and Beverly Krenek of Garwood.

Who's Zat?

By Carrie Engstrom

Just look at the adorable little diver! Doesn't he look cute with his wild, curly hair? The only clue given was that this little guy is a senior.

Many students were asked who this was but the curly hair of this familiar face didn't fool anyone.

Frances Mrkwa, Lance Grigar, Aimie Smith, Naketra Johnson, Stephanie Labay, Brandon Mathis, Robyn Rucka, Amy Obenhaus, Byron Black, Rachelle Kallina, Nikki Fuller, Andrea Machac and Rebecca Burrow all new this was none other than Blake Canaris.

Blake is the son of Dan and Sue Canaris of Eagle Lake.

He is a member of the band and varsity football team and enjoys going out with friends on the weekends.

NHS springs into action

By Rebecca Burrow

Friday, March 8, was an exciting day for teenagers across the country - the start of Spring Break! But for the members of the Rice High School National Honor Society (NHS), it was a day to bring smiles and cheers to the faces of the Eagle Lake Heritage House residents.

Each year the organization participates in a service project as part of its criteria. For a little change, President Leigh Jackson suggested decorating the nursing home this year.

In preparation for St. Patrick's Day, several NHS members cut out four-leaf clovers and colored cute little leprechauns which were hung throughout the building. Green and white streamers also garnished the walls and ceilings of the facility.

While there, members enjoyed visiting with patrons of the home. "It was great to see how excited the residents were when we talked with them," said member Jill Satsky. Cortney Parker added that the experience was both memorable and rewarding.

The NHS hopes they had a very happy St. Patrick's Day!

RICE DISTRICT COMMUNITY HOSPITAL
NOW HAS AVAILABLE
PHYSICAL THERAPY SERVICES
*Licensed Physical Therapist available Monday-Friday 8:00 a.m.-5:00 p.m. to handle all rehabilitation needs.
*All physician referrals welcome.
*Our Staff has over 14 years of combined clinic experience in Rural Health Care.
600 S. AUSTIN ROAD
EAGLE LAKE
409-234-5571

Garwood Irrigation presents annual awards

The 10th Annual Garwood Irrigation Company Water Conservation Awards were presented on March 13 in the meeting room of the Lehrer Interests facilities in Garwood.

Awards of $250 and $750 are presented each year to the top water conserving farmers on each canal rider's system. Two winners are selected each year for each canal rider based on a point system that includes the rice watering season from beginning to end on the Garwood Irrigation Company canal system.

There is a winner for fields under 150 acres and one for fields that are over 150 acres. These farmers earn their awards by their performance based on the point system.

Winners on Paul Lehrer's canal system were: under 150 acres, James Schoellmann (93.40 acres); over 150 acres, Kenneth M. Danklefs (150.87).

For canal rider Todd Krenek: under 150 acres, David Staff (34.99); over 150, Eldin L. Wied (243.90).

Canal rider Jeff Wied's winners were: under 150 acres, William Mark Wied, (119.63); and over 150 acres, Gary and Marla Cranek-JV (186.88).

Jerry Zbranek, Manager of the Garwood Irrigation Company, congratulated the winners and praised their award winning efforts. Zbranek said he wished all the farmers on the system could win an award for their efforts in conserving water.

Water is a very precious commodity and these awards are acknowledgement to the farmers that their hard work in conserving this commodity is greatly appreciated.

Pictured at right, from left, are the winners of the Garwood Irrigation Company Conservation Awards; Wm. Mark Wied, Gary Cranek, Marla Cranek, Kenneth Danklefs, David Staff and James Schoellmann.
Photo Courtesy of Garwood Irrigation

Meet the Raider

By Nikki Fuller

The feature player of the Varsity Raider baseball team is George Weller. The third baseman feels the strength of the team lies in their team work, but "there is always room for improvement."

According to George, one of the highlights of the season was beating the Sealy Tigers. He also commented, "the team is improving with each and every practice and game."

George's extracurricular activities include baseball and golf. In his spare time he enjoys sport and partying with his friends

George is the son of George and Sue Weller of Eagle Lake.

Citywide Mortgage Company
STEVE TAYLOR
Mortgage Consultant
409-234-2768 (Home)
25 North Bell • Bellville, Texas 77418
409-865-8788 Fax: 409-865-2292
Pager: 800-409-6922 1-800-210-8788

WE DOUBLE COUPONS!
SEE STORE FOR DETAILS
IGA
WILCOX FOODS
200 S. McCarty • Eagle Lake
Pepsi & Dr. Pepper 12-Pack Cans 3/$9.99
Pepsi & Dr. Pepper 2 Liter Bottle 3/$4
Pepsi & Dr. Pepper 1 Liter Bottle 99¢
Advertised Specials Effective: Wednesday, March 27, through Tuesday, April 2, 1996.
Quantity Rights Reserved.

St. Mary's School release honor rolls

St. Mary's is pleased to announce the third nine-weeks honor rolls.

On the **superior honor roll** are:

First grade: Jacob Engstrom, Courtney Sklar; **second:** Kali Hammermiller, Katie Hoffman, Bernadette Jurica, Luke Shimek; **third:** Ashley Konarik, Nathen Labay; **fourth:** Kevin Shimek, Danille Spanihel **fifth:** Erin Gold; **sixth:** Jessica Spanihel, Megan Staff; and **eighth:** Chrissy Leopold.

Making the honor roll were:

First grade: Noelle Jurica; **second:** Layton Gold, Craig Waligura, Karl Vasut; **third:** Laura Engstrom, Julie Meismer, Jake Staff, Mandy Staff, Pam Sykes; **fourth:** Russell Cranek, Todd Korenek, Margie Leopold, Ashley Waligura; **fifth:** Jeff Leopold, Lauren Spanihel; **sixth:** Shelley Boenisch, Garett Cranek, Lana Engstrom, Kinsey Hoffman, Jared Korenek, Trenek Korenek, Kristin Thompson, Brittany Waligura; **seventh:** Jenna Hoffman, Debbie Leopold, Martha Rodriguez, Stacy Schneider, Kristin Wesselski; and **eighth:** Brett Boenisch, Cody Cranek, Hank Cranek, Klint Korenek, Shanna Waligura, Holly Waligura.

Happy 14th Birthday
Martha Reyes
"Mimi"

From Mom, Step-Dad & Brothers

Eighth Annual
El Campo Spring Craft Fair
Saturday, March 30, 10 a.m. to 5 p.m.
Sunday, March 31, 11 a.m. to 5 p.m.
El Campo Civic Center
Over 50 booths including area merchants, arts & crafts, and more!
•Food & Drink Booths
•Stage Entertainment
•Door Prizes
EL CAMPO CHAMBER OF COMMERCE & AGRICULTURE
FREE Admission
For more information, call Cheryl Ener at 409-543-2713
Sponsored by the El Campo Chamber of Commerce & Agriculture

A Vote For René Cooper-Scott Is A Vote For Progress For Eagle Lake
Political advertisement paid for by Jerry Clipson, 1301 Old Altair Road, Eagle Lake 77434.